

**EXISTING**

**STRUCTURE TABLE**

DMH #1688  
(HAS SMH LID)  
RIM ELEV.=60.7'  
(1) 18" CMP=55.5'  
(2) 12" PVC=55.9'  
(3) 6" PVC=55.9'

CB #1723 TBR  
RIM ELEV.=60.1'  
(FILLED W/DEBRIS)

CB #1877  
RIM ELEV.=59.5'  
(1) 18" CMP=55.6'  
(2) 18" CMP=55.6'

SMH #1878  
RIM ELEV.=59.3'  
(1) 8" PVC=53.1'  
(2) 8" PVC=53.1'

SMH #2210  
(HAS DMH LID)  
RIM ELEV.=56.8'  
(1) 8" PVC=48.9'  
(2) 8" PVC=48.9'

CB #4463  
RIM ELEV.=54.6'  
(1) 12" CMP=51.7'  
(2) 12" CMP=51.6'

CB #4464  
RIM ELEV.=54.4'  
12" CMP=52.0'

DMH #4669  
(NO VISIBLE INVERTS)  
\*W/FLARED END

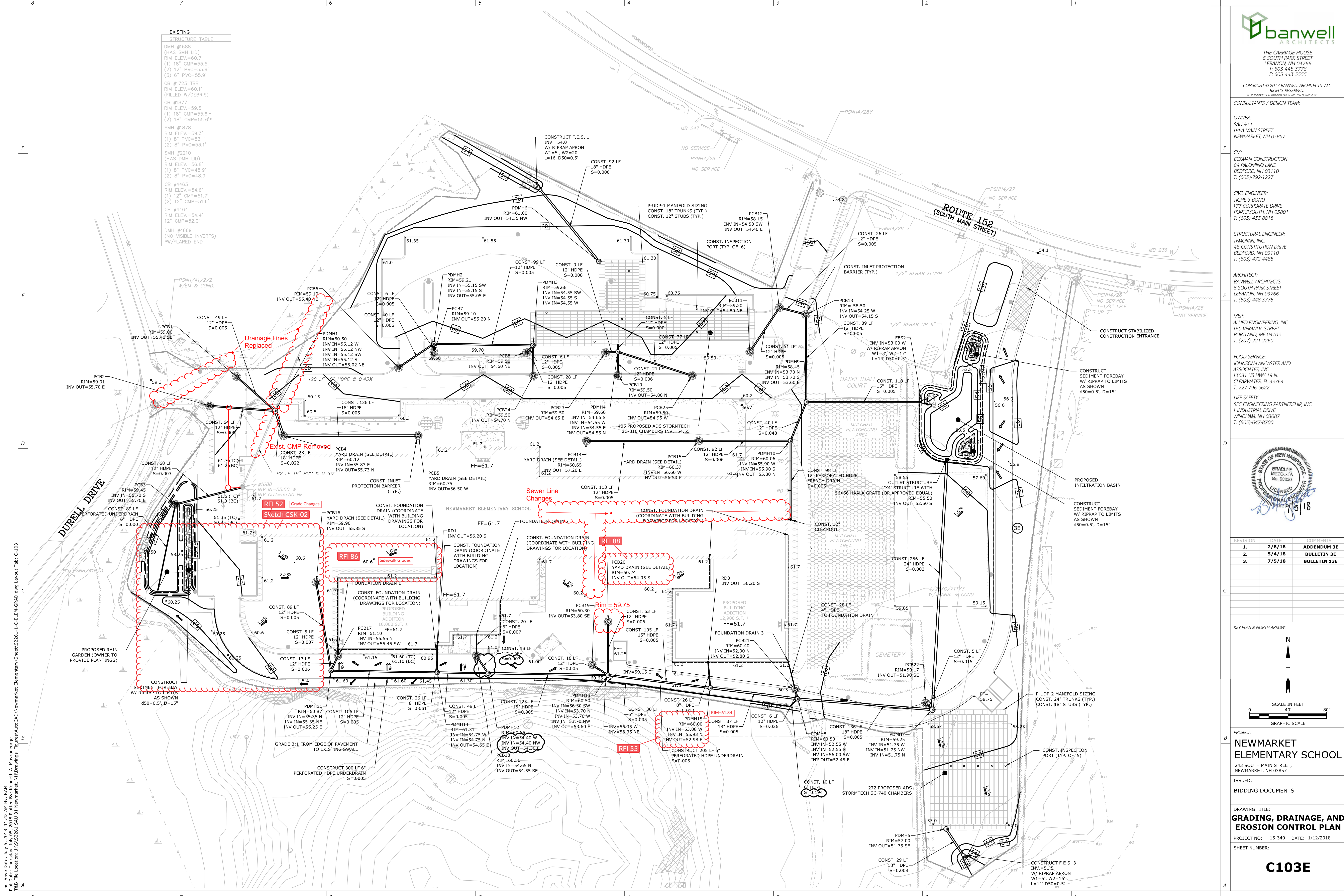

**CONSULTANTS / DESIGN TEAM:**

**OWNER:**  
SAU #81  
186A MAIN STREET  
NEWMARKET, NH 03857

**CM:**  
ECKMAN CONSTRUCTION  
84 PALOMINO LANE  
BEDFORD, NH 03110  
T: (603)-792-1227

**CIVIL ENGINEER:**  
TIGHE & BOND  
177 CORPORATE DRIVE  
PORTSMOUTH, NH 03801  
T: (603)-433-8818

**STRUCTURAL ENGINEER:**  
TFMORAN, INC.  
48 CONSTITUTION DRIVE  
BEDFORD, NH 03110  
T: (603)-472-4488

**ARCHITECT:**  
BANWELL ARCHITECTS  
6 SOUTH PARK STREET  
LEBANON, NH 03766  
T: (603)-448-3778

**MEP:**  
ALLIED ENGINEERING, INC.  
160 VERANDA STREET  
PORTLAND, ME 04103  
T: (207)-221-2260

**FOOD SERVICE:**  
JOHNSON-LANCASTER AND ASSOCIATES, INC.  
13031 US HWY 19 N  
CLEARWATER, FL 33764  
T: (727)-796-5622

**LIFE SAFETY:**  
SFC ENGINEERING PARTNERSHIP, INC.  
1 INDUSTRIAL DRIVE  
WINDHAM, NH 03087  
T: (603)-647-8700



REVISION	DATE	COMMENTS
1.	2/8/18	ADDENDUM 3E
2.	5/4/18	BULLETIN 3E
3.	7/5/18	BULLETIN 13E

KEY PLAN & NORTH ARROW:

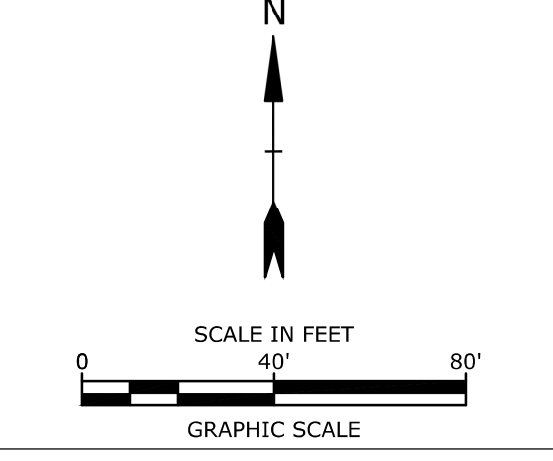

**PROJECT:**  
**NEWMARKET ELEMENTARY SCHOOL**  
243 SOUTH MAIN STREET,  
NEWMARKET, NH 03857

**ISSUED:**  
BIDDING DOCUMENTS

**DRAWING TITLE:**  
**GRADING, DRAINAGE, AND EROSION CONTROL PLAN**

**PROJECT NO:** 15-340 **DATE:** 1/12/2018

**SHEET NUMBER:**

**C103E**

Last Save Date: July 5, 2018 11:42 AM By: KAM  
 Plot Date: Thursday, July 05, 2018 Plotted By: Kenneth A. Marvoengoe  
 Tab File Location: J:\S2201\_SAU 31 Newmarket, NH\Drawings\pings